

www.xyTune.com

Enjoy Downloading ...

All Rights Reserved

CARL CZERNY

FÜNFUNDZWANZIG
FORTSCHREITENDE ÜBUNGEN
FÜR KLEINE HÄNDE

OPUS 748

HERAUSGEGEBEN VON
ADOLF RUTHARDT

EIGENTUM DES VERLEGERS · ALLE RECHTE VORBEHALTEN

C. F. PETERS

FRANKFURT · NEW YORK · LONDON

25

Übungen für kleine Hände

Etudes pour les petites mains

Exercises for small hands

Carl Czerny

op. 748

Allegro moderato

1. *p*

cresc.

f

p

cresc.

Allegretto vivace

2. *p*

cresc.

f

legato

dolce

p

cresc.

p

Allegro

3.

f *p* *mf* *cresc.* *fp* *cresc.* *f*

Andantino cantabile

4.

p

legato

cresc.

sf *dim.* *p*

Allegro vivace

5.

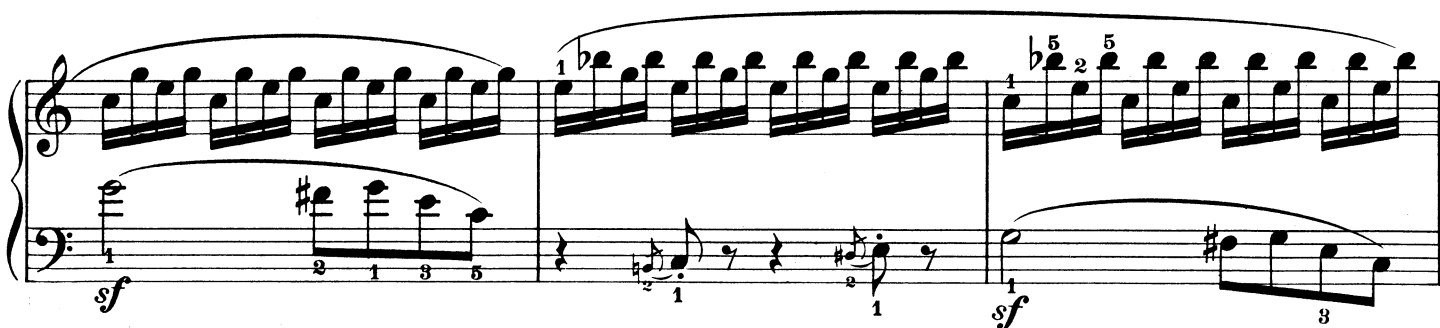
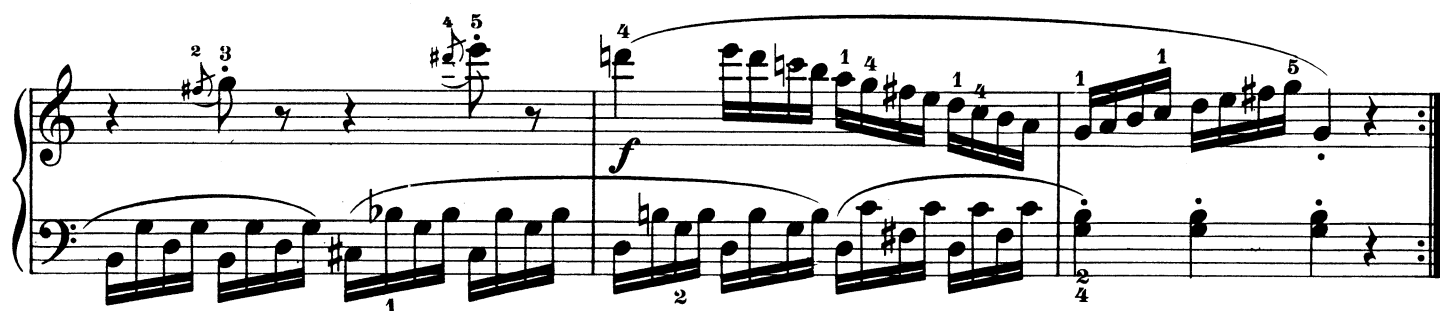
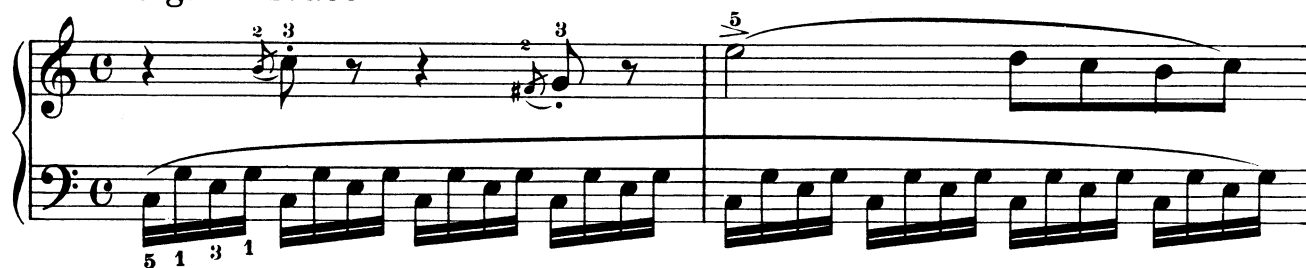

The notation includes numerous fingerings (e.g., 1, 2, 3, 4, 5), slurs, and other standard musical symbols. The piece concludes with a final chord in the right hand and a sustained accompaniment in the left hand.

Moderato sostenuto Choral

6.

6.

p *cresc.* *dim.*

ben legato

p

p

cresc. *f* *calando*

Allegretto vivace

7.

7.

p

cresc. *p.*

Allegro vivace

8.

8.

p

cresc.

f

f

f

Allegretto

9.

Key markings and dynamics include:

- p legato*
- cresc.*
- dim.*
- p*
- f*
- rf*
- dim.*
- cresc.*
- dim.*
- p*
- cresc.*
- f*
- dim.*
- p*

Allegro vivace

17

10.

10. *p*

11. *f*

12. *cresc.*

13. *f*

14. *f*

15. *f*

16. *f*

17. *f*

Allegro con moto
sempre legato

11.

Andantino grazioso

12. *p*
ben legato

delicatamente
pp

mf

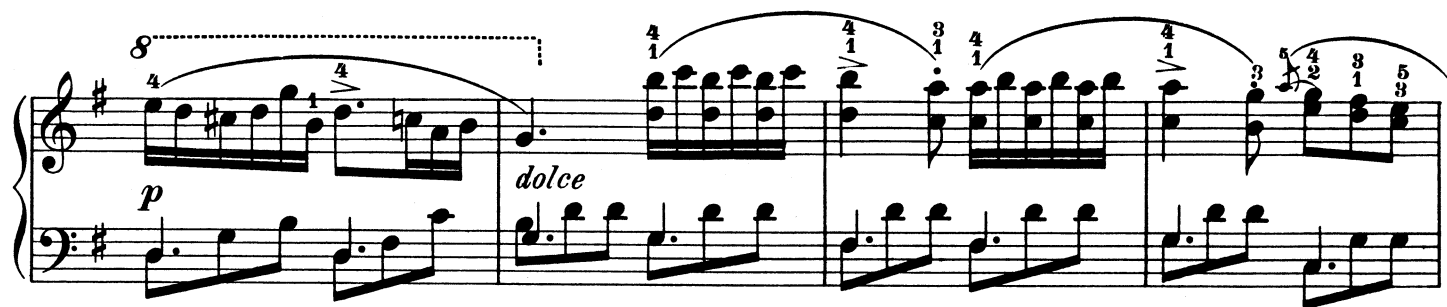

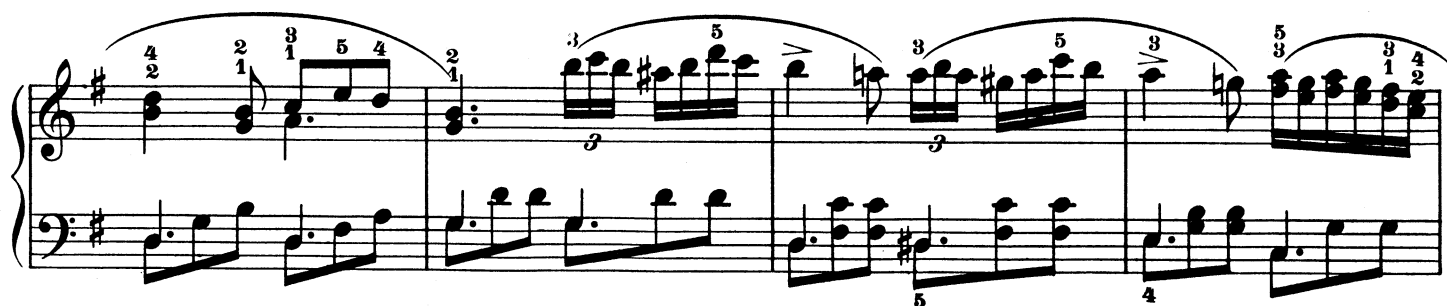

Andante con moto

13.

13. *p*

cresc.

f

fp

legato

cresc.

f

The notation includes various musical symbols such as notes, rests, dynamics, and fingerings. The page is numbered 23 in the top right corner.

Allegretto

14.

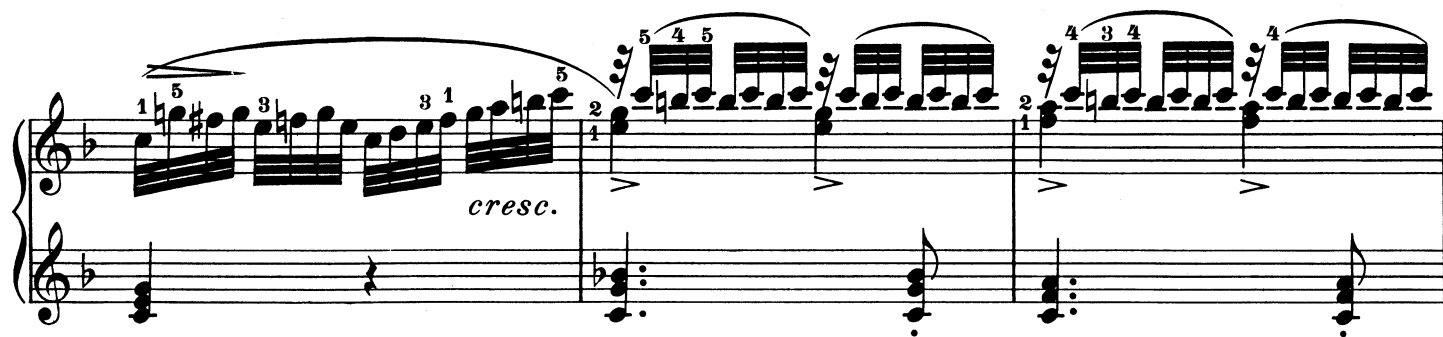

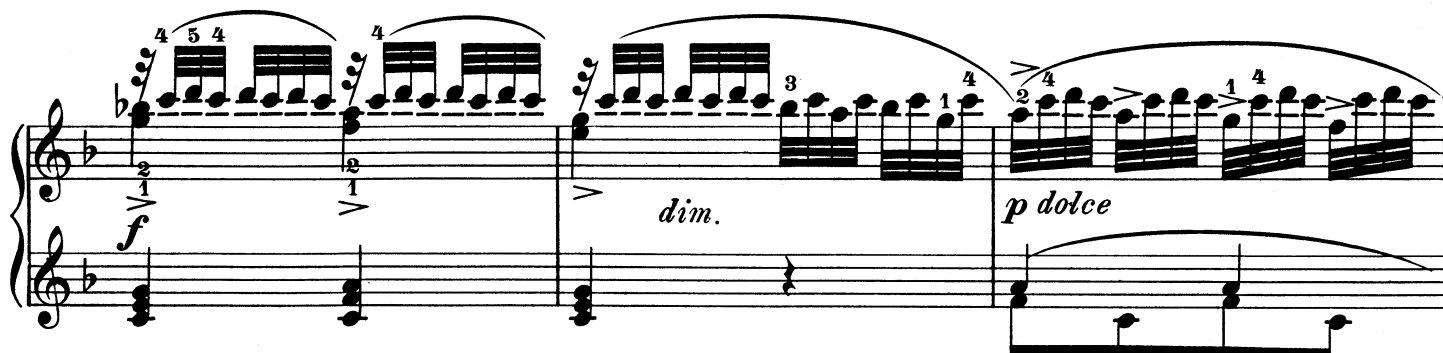

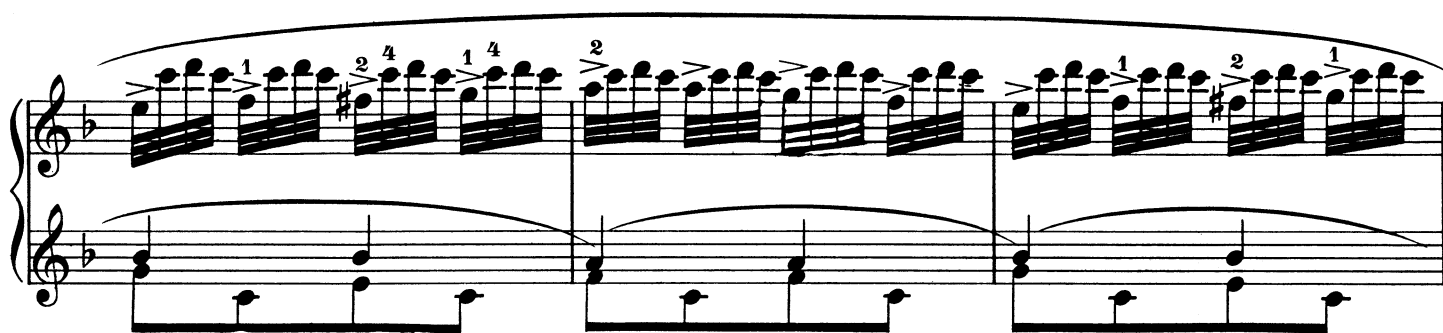

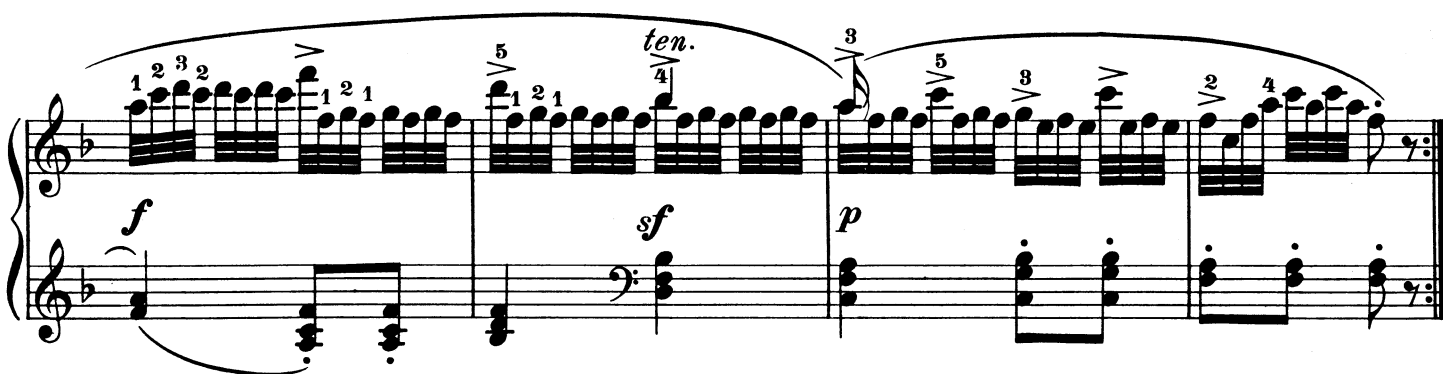

Allegretto

15. *p dolce legato*

cresc.

f

mf

cresc.

dim.

p

5 3 4 2 5 8 4 2 3 1 5 3

3 5 5 4 3 4 5

2 1 4 2 3 4 2 3 1 2 3 5 4 1 2

p

5 5 1 4 5 1 5 3 5

Allegretto animato

16.

p *sempre staccato*

cresc.

f *dim.* *p*

3 3 2 4 4 3 1 1 2 1 1 2 3 3 4 3 3 1

3 1 2 4 1 2 1 2 1 2 1 2 2 4 1 5 3 1 5 2 4

1 1 2 4 4 1 4 4 2 1 1 5 2 4

1 2 5 3 1 5 2 4

1 2

4

1 2

Allegro

17.

Allegretto
cantabile

18. *p legato*

cresc.

sf

dim.

p

cresc.

dim.

Allegretto tranquillo

19.

Fingerings and articulation marks are provided throughout the score.

ROMANZE

Andantino espressivo

20.

p dolce cantabile

Allegretto vivace

21.

p leggiermente

8

8

8

8

8

8

cresc.

p

f

p dolce

[illegible]

Andantino espressivo

22. *p dolce* *sf*

p *sf* *p* *dolce*

cresc.

2

1

4 1 2 1

5 4 2 1

4 1 4 2

5 3 1 2 1 2 3 1 3 1 2 3

Allegro vivace

23.

Key features of the notation include:

- Dynamic markings:** *dim.* (diminuendo), *p cresc.* (piano crescendo), *f* (forte), *sempre cresc.* (always crescendo), and *ff* (fortissimo).
- Fingerings:** Numbers 1-5 are placed above notes to indicate specific fingerings for the right hand. The left hand often plays sustained chords or simple rhythmic patterns.
- Articulation:** Staccato dots are used on many notes, particularly in the right hand.

Allegretto vivace

24.

p leggiermente

cresc.

f

p

cresc.

f

p dolce

Allegro marziale

25. *f*

TRIO

p dolce

p

mf

dim.

p

Da Capo al Fine