Rue des trois frères

Musica di Fabrizio PATERLINI

Allegro

Piano

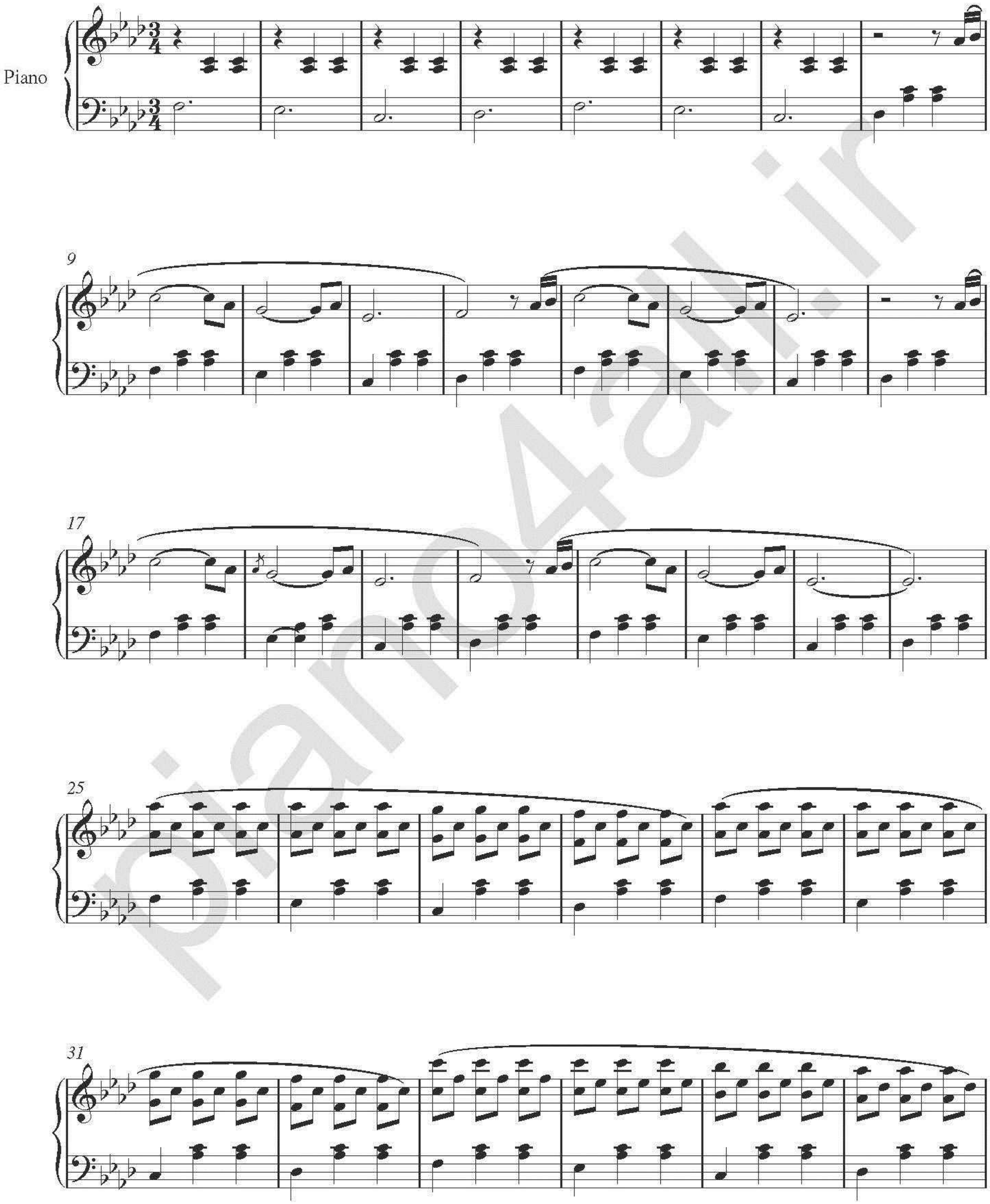

piano4all.ir

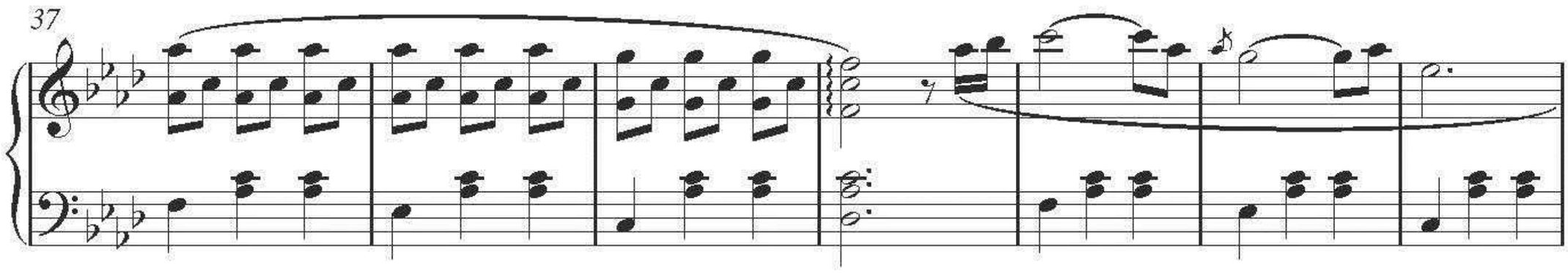

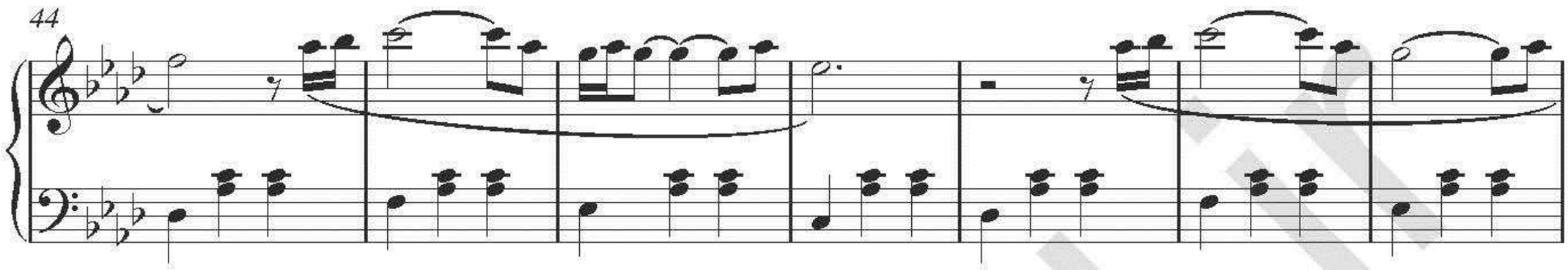

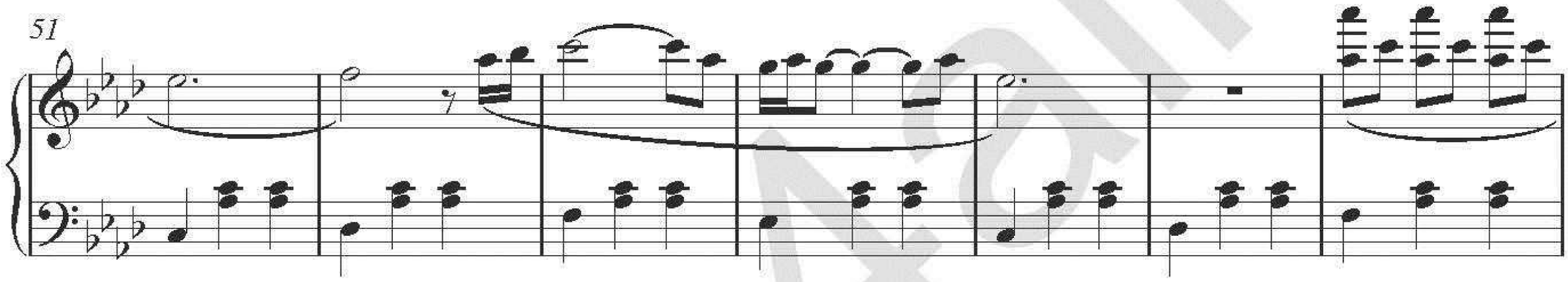

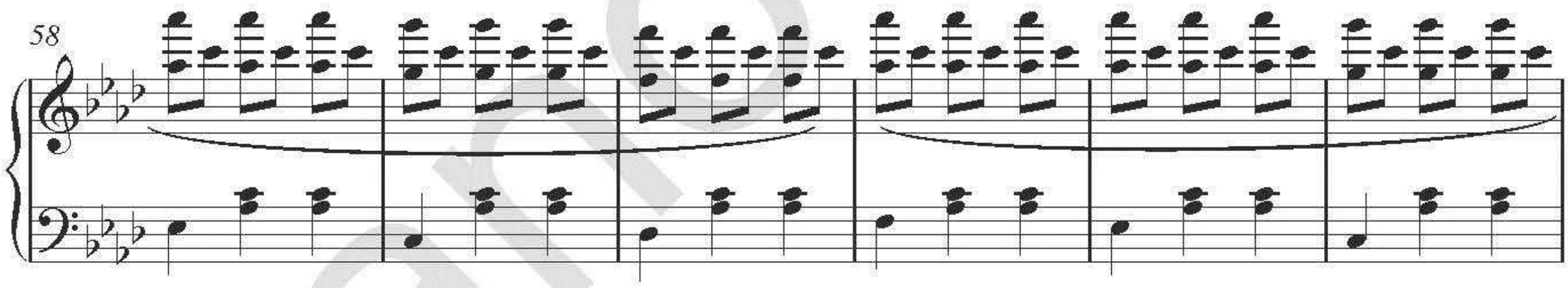

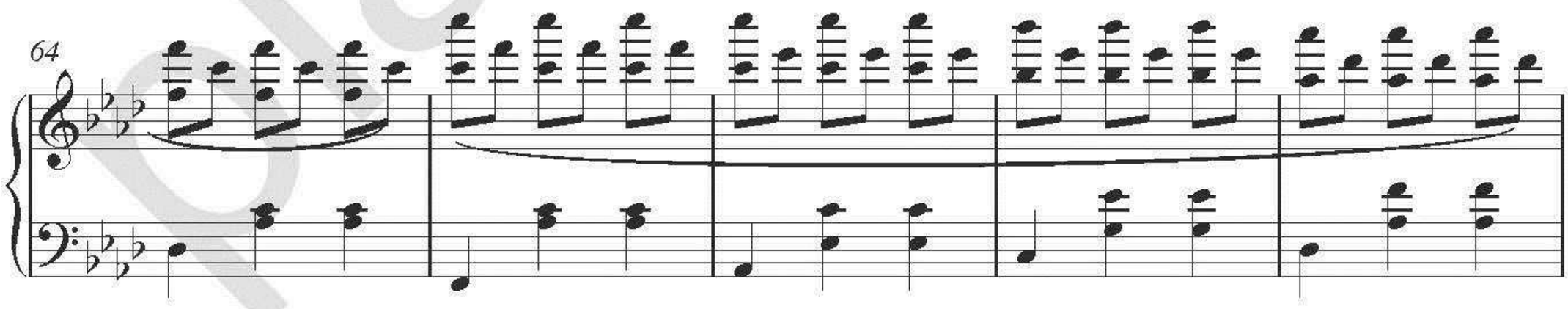

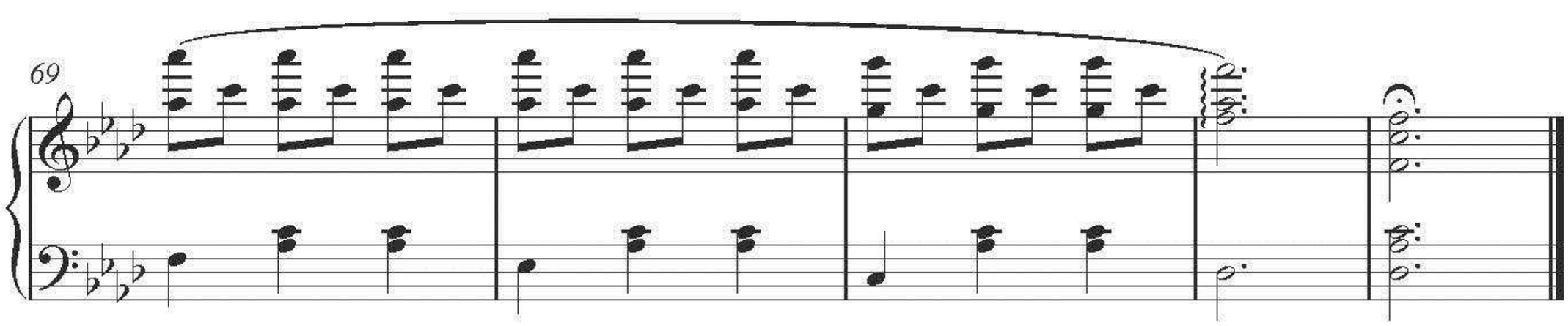

piano4all.ir